PSI FORMULE 30/2

SWISS MADE BY RELEC SA 1400 YVERDON

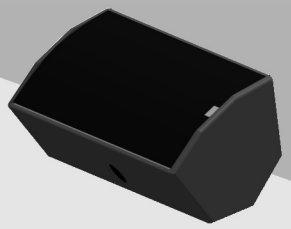
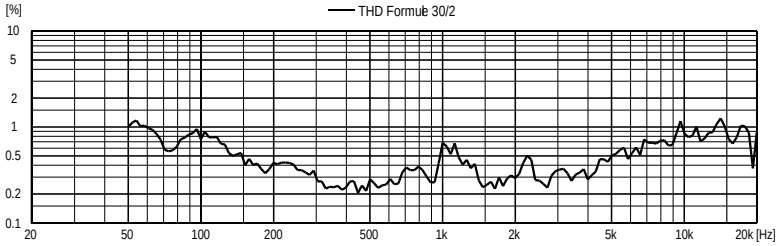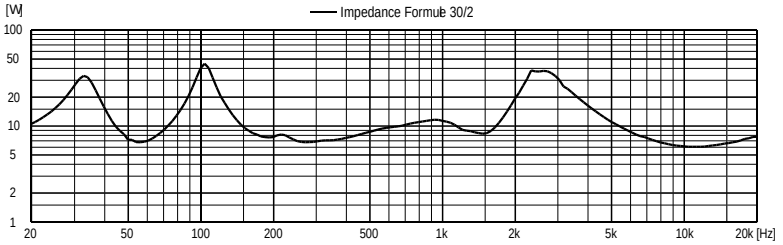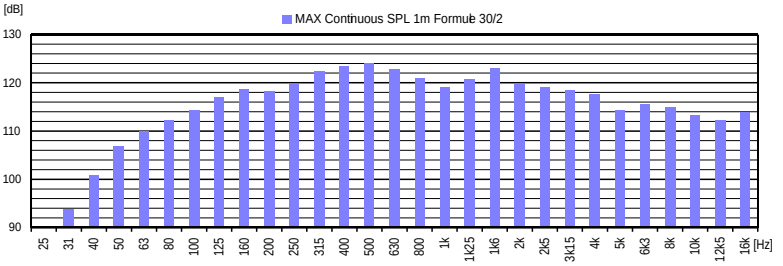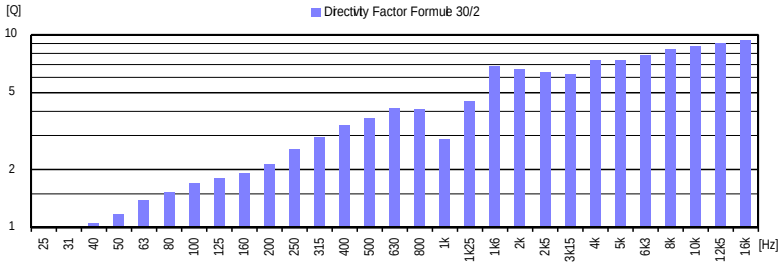
Puissance continue RMS Dauer Belastbarkeit RMS Continuous Power RMS	**300 W**
Puissance programme Programm Belastbarkeit Program power	**600 W**
Impédance nominale Nominale Impedanz Nominal Impedance	**8 Ohms**
Efficacité 1W / 1m Schalldruck 1W / 1m Efficiency 1W / 1m	**100 dB**
Niveau max. continu, 1m Dauer max. Schalldruck, 1m Continuous Max SPL, 1m	**123 dB**
Niveau max. programme, 1m Programm max. Schalldruck, 1m Program Max SPL, 1m	**128 dB**
Réponse à -6 dB Frequenzgang bei -6dB Response at -6dB	**50-20000 Hz**
Dispersion (B.R. 4 - 16 kHz) à -6 dB Abstrahlung (R.R. 4 à 16 kHz) bei -6 dB Dispersion (P.N. 4 - 16 kHz) at -6 dB	**100° x 80° (H x V)**
Système System System	**2 Way(s)**
Fréquence de coupure Trennfrequenz Crossover frequency	**2 kHz**
Dim. basses Ext. / Membrane Tieftonabm. Ext. / Membrane Woofer's dim. Ext. / Diaphragm	**Ø 320 mm / Ø 260 mm**
Dim. aigues Ext. / Membrane Hochtonabm. Ext. / Membrane Tweeter's dim. Ext. / Diaphragm	**220x220 mm/ Ø 44 mm**
Connecteurs Anschlüsse Connectors	**2 x Speakon 4/P**
Signal entrée Signal Eingang Signal input	**1+ / 1-**
Sens sortie Sens ausgang Sens output	**2+ / 2-**
Matériaux du boîtier Gehäusematerial Box Material	**Croisé 13 plis**
Dimensions L x H x P mm Abmessungen B x H x T mm Dimensions W x H x D mm	**415 x 600 x 335**
Poids net Gewicht netto Net Weight	**22 Kg**
Humidité Moy / Max Mittel / Max Feuchtigkeit Mean / Max Humidity	**< 75% / < 90%**
Température externe Externe Temperatur External Temperature	**5 - 40 °C**